

Service Information

Mazda Motor Corporation

3-1, Shinchi, Fuchu-cho, Aki-gun
Hiroshima 730-8670, Japan
TEL : 81(82)287-5323
FAX : 81(82)287-5220



Category S	Technical	Ref. No. E006/11	Page 1 of 2
Coverage <input type="checkbox"/> Distributor only <input checked="" type="checkbox"/> Please inform your dealers		Date Issued March 11, 2011	
Please convey this information to your <input type="checkbox"/> Director <input checked="" type="checkbox"/> General Manager <input checked="" type="checkbox"/> Warranty Dept. <input checked="" type="checkbox"/> Parts Dept. <input checked="" type="checkbox"/> Training Dept. <input checked="" type="checkbox"/> Field Rep.		Date Revised	
Applicable Model All models		Applicable Countries or Specifications Worldwide	

Subject: Sunvisor Protector Removal Procedure

DESCRIPTION

In order to avoid breakage of sunvisor stay when removing the sunvisor protector at PDI, make sure to follow the appropriate procedure shown below.

<Incorrect procedure>

If excessive downward force is applied and the sunvisor is detached from the center adaptor, the stay may be broken.

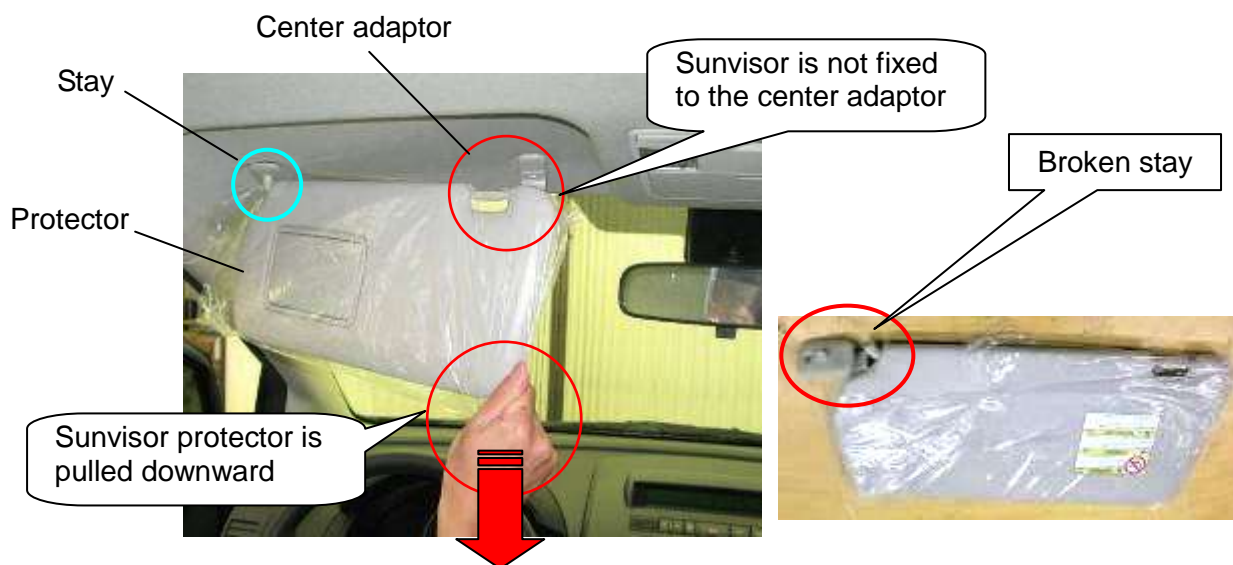

<Appropriate procedure>

Note: This procedure is applicable for both sides.

(Following pictures show left side as an example)

1. Make sure that the sunvisor is hooked to the center adaptor.



2. In order to avoid any unusual force gets transferred to the stay, pinch the protector and tear it vertically from the cutoff line on the center of protector.

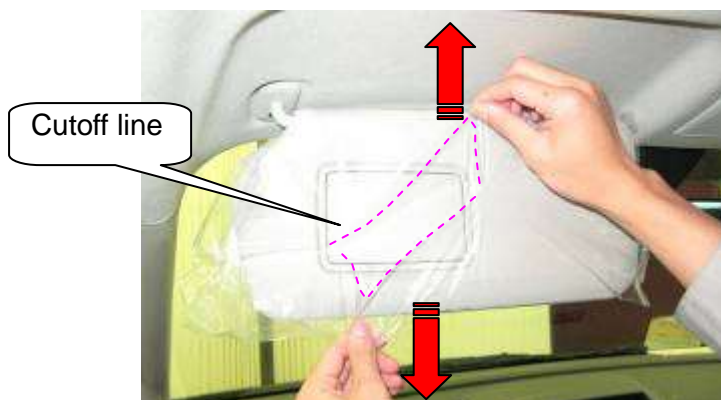

3. Tear the protector and break the welding line on the end so that the protector can be laterally removed on next step.

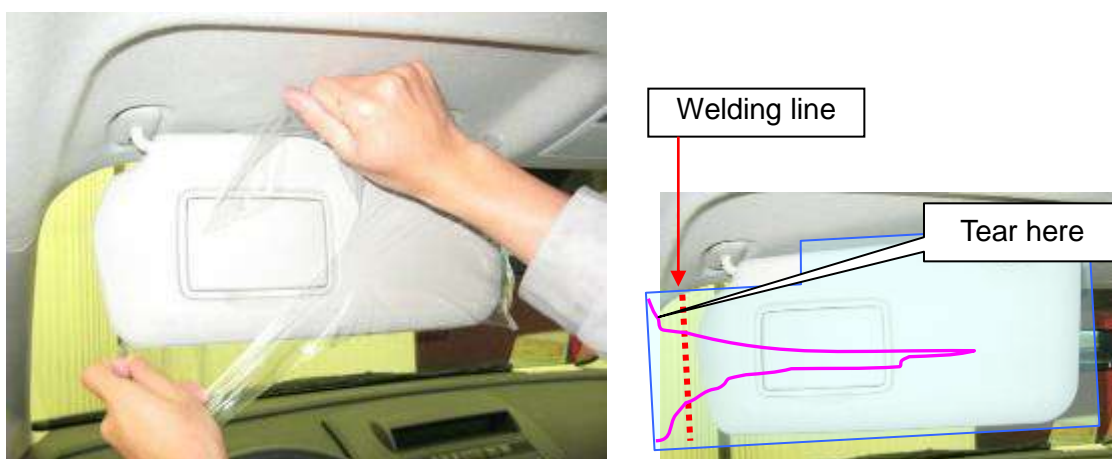

4. Unhook the sunvisor from the center adaptor then laterally remove the protector.

